

FRONT ELEVATION.

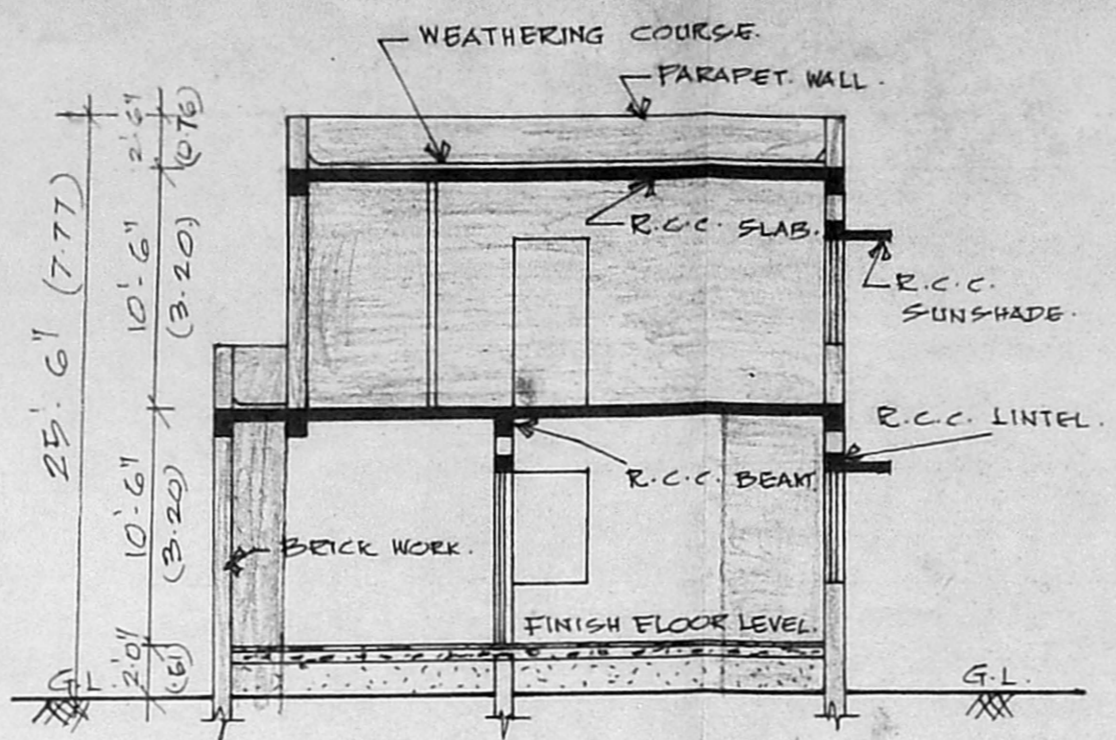

SECTION A-B.

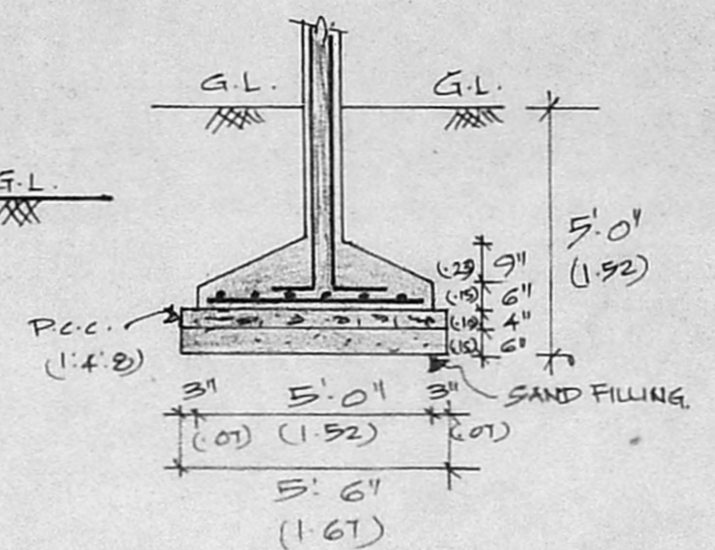

DETAILS OF FOUNDATION.

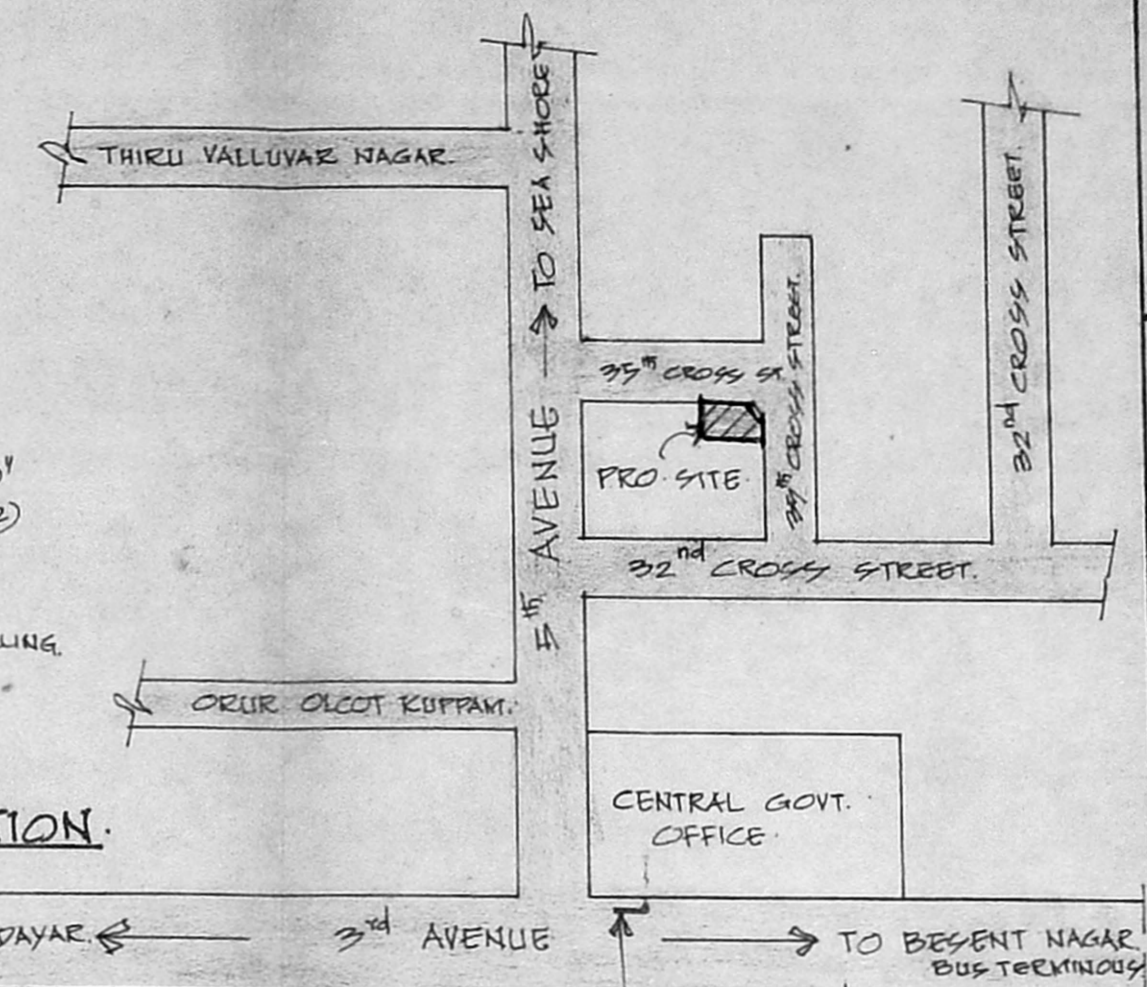

KEY PLAN (NOT TO SCALE)

SPECIFICATION
 BRICK WORK IN C.M. 1:6 USING 2" BRICKS.
 R.C.C. WORK WITH MIX 1:2:4.
 FLOORING FINISHED WITH MOSAIC TILES OVER P.C.C. MIX 1:4:8.
 PLASTERING CEILING IN C.M. 3/4" THICK 1:3 AND WALL IN C.M. 1/2" THICK 1:4.
 WEATHERING COURSE WITH ONE LAYER OF PRESSED TILES OVER BRICK JELLY IN LIME.

JOINERY DETAILS.

- D : DOOR : 3'-6" x 7'-0" (1.06 x 2.13)
- D1 " : 3'-0" x 7'-0" (.91 x 2.13)
- D2 " : 2'-6" x 6'-6" (.76 x 1.98)
- D3 " : 2'-6" x 4'-0" (.76 x 1.21)
- W : WINDOW : 4'-6" x 4'-6" (1.37 x 1.37)
- W1 " : 3'-6" x 4'-6" (1.06 x 1.37)
- W2 " : 3'-0" x 4'-6" (.91 x 1.37)
- W3 " : 3'-6" x 3'-6" (1.06 x 1.06)
- V : VENTILATOR : 3'-0" x 2'-0" (.91 x .61)

COLOUR INDEX.

- EXISTING BUILDING
- PROPOSED WORK
- ROAD
- SITE BOUNDARY

AREA STATEMENTS.

PLOT EXTENT: 1936 SQFT. (180.93 m)
 EXISTING G.F. AREA: 1016.34 SQFT. (94.49 m)
 EXISTING F.F. AREA: 301.1/2 (28.02 m)
 PROPOSED G.F. AREA: 159 (14.77 m)
 PROPOSED F.F. AREA: 698 1/4 (64.81 m)
 PLOT COVERAGE 67% PROVIDED (109. m)
 F.S.I. 1:1.5 = 289 m² PROVIDED 196 m²

PLAN SHOWING THE PROPOSED ADDITION TO THE EXISTING BUILDING AT DOOR NO: S 53, 35TH CROSS STREET, BESENT NAGAR, MADRAS-90. S-NO: 46 PART. BLOCK NO: 16. DIV. NO: 152.

R. Murali

OWNER.

R. Murali
 Phone: 4340782

R. Mohan Rao, D.C.E.,
 LICENSED SURVEYOR
 Corporation of Madras
 REG. No. 14
 AMBATTUR TOWN SHIP
 ALANDUR MUNICIPALITY
 Consulting Engineer
 Office: 15, Madley Road,
 T. NAGAR, MADRAS - 600 019.
 LICENSED SURVEYOR.

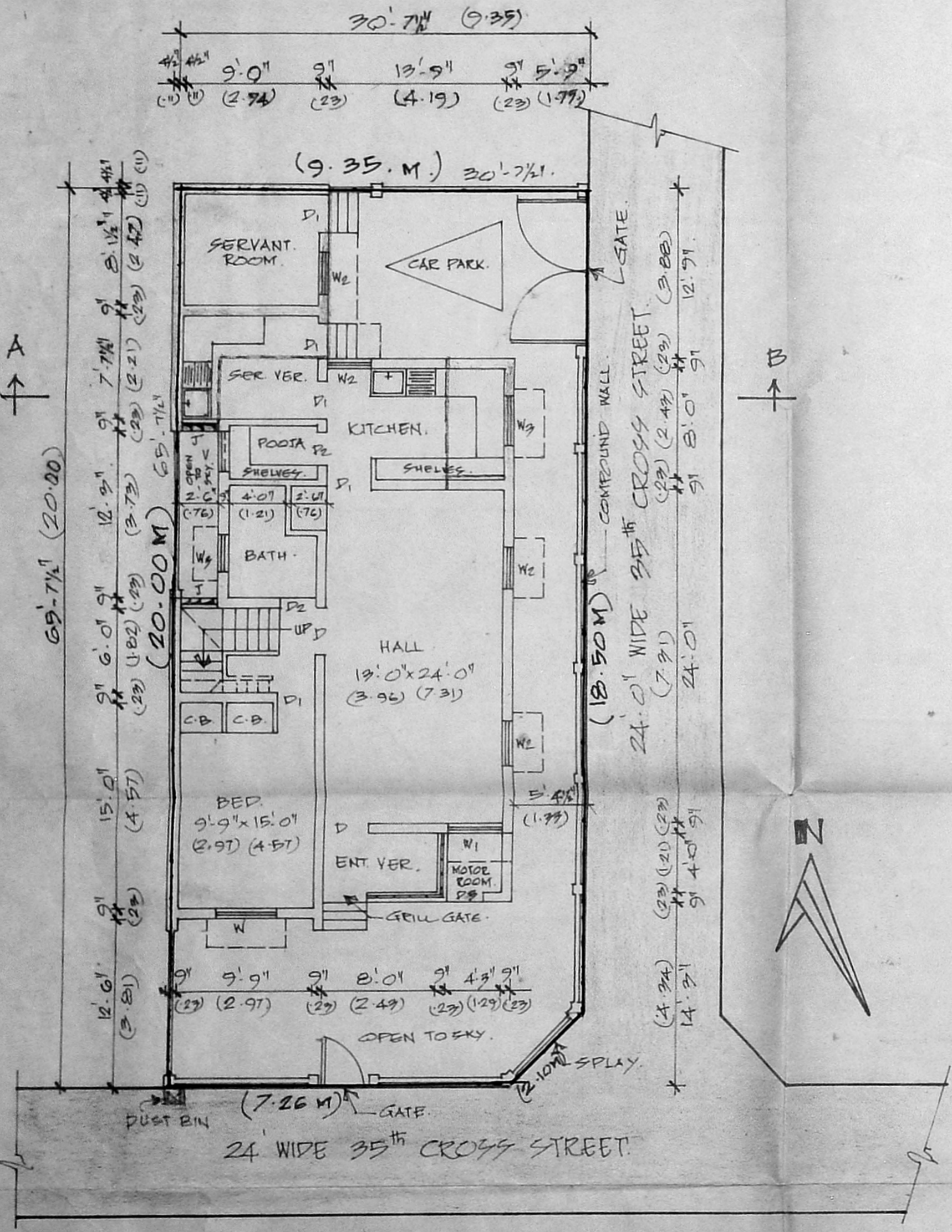

SITE/GROUND FLOOR PLAN.

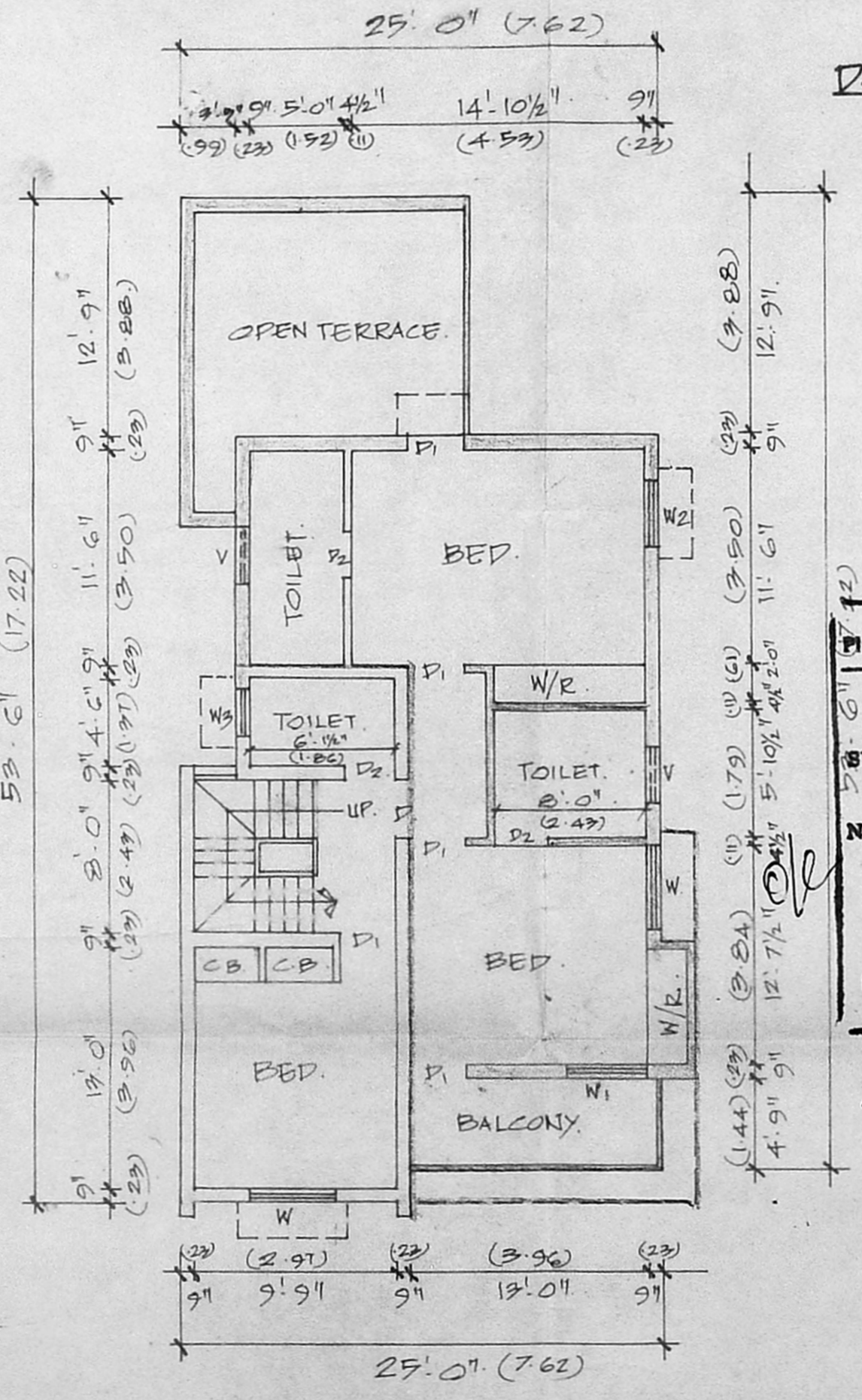

FIRST FLOOR PLAN.

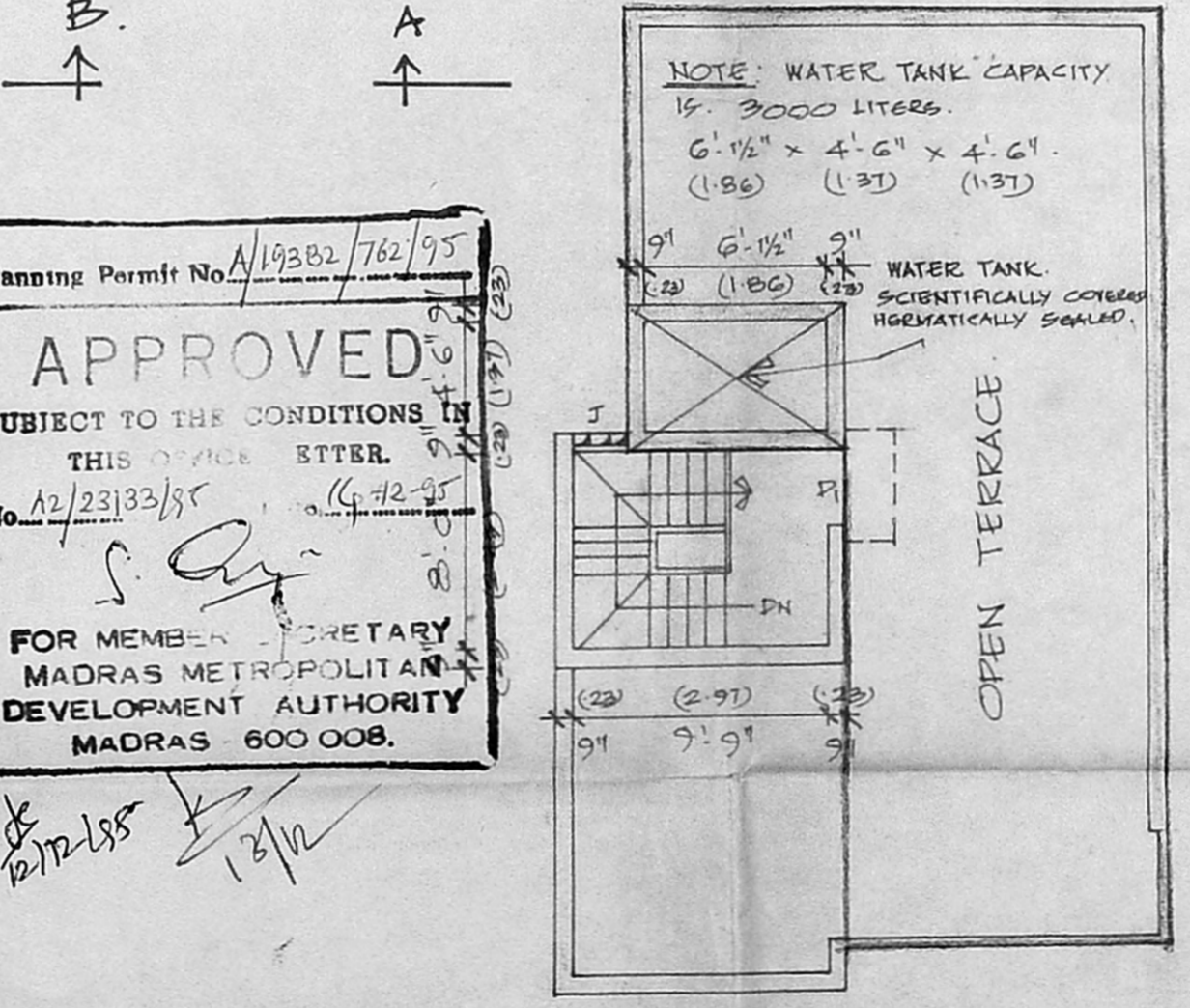

TERRACE FLOOR PLAN.

